

bass

2 3

4 5 6

7 8 9

10 11 12

13 14 15

16 17 18

19 20 21

22 23 24

25 26 27

28 29 30

31 32 33

34 35 36

37 38 39

40 41 42

43 44 45

46 47 48

49 50 51

52 53 54

55 56 57 3

58 3 59 3 60 3

61 3 62 3 63

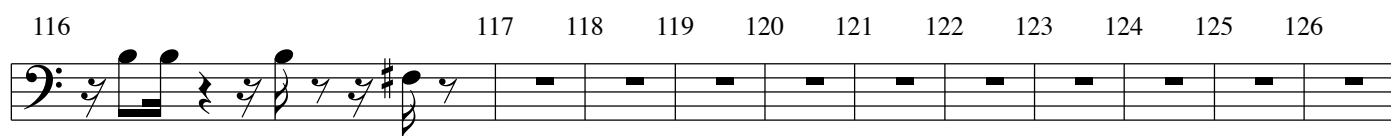
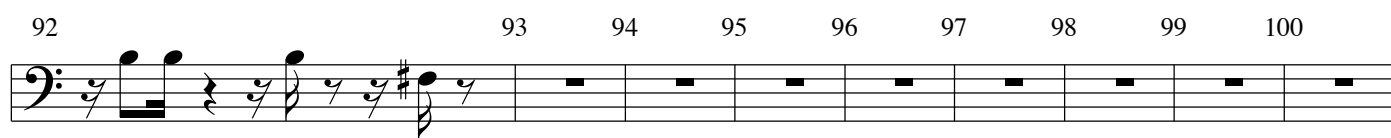
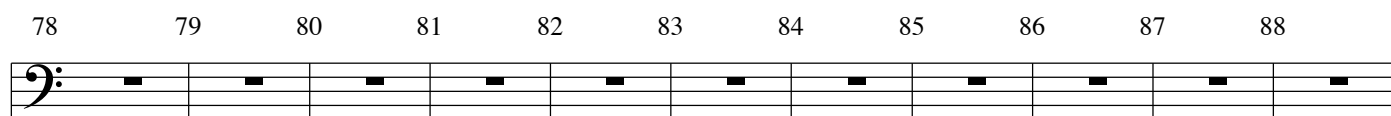
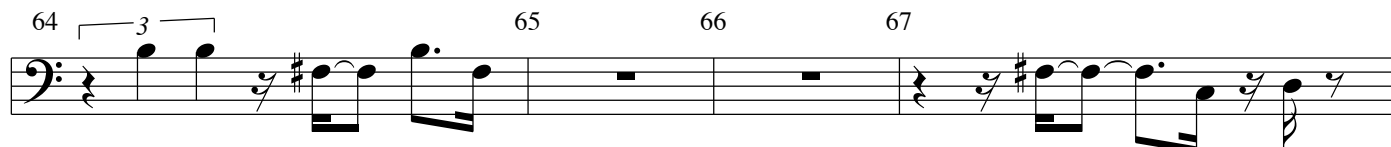

135 136 137

138 139 140 141

